

ELEVATION

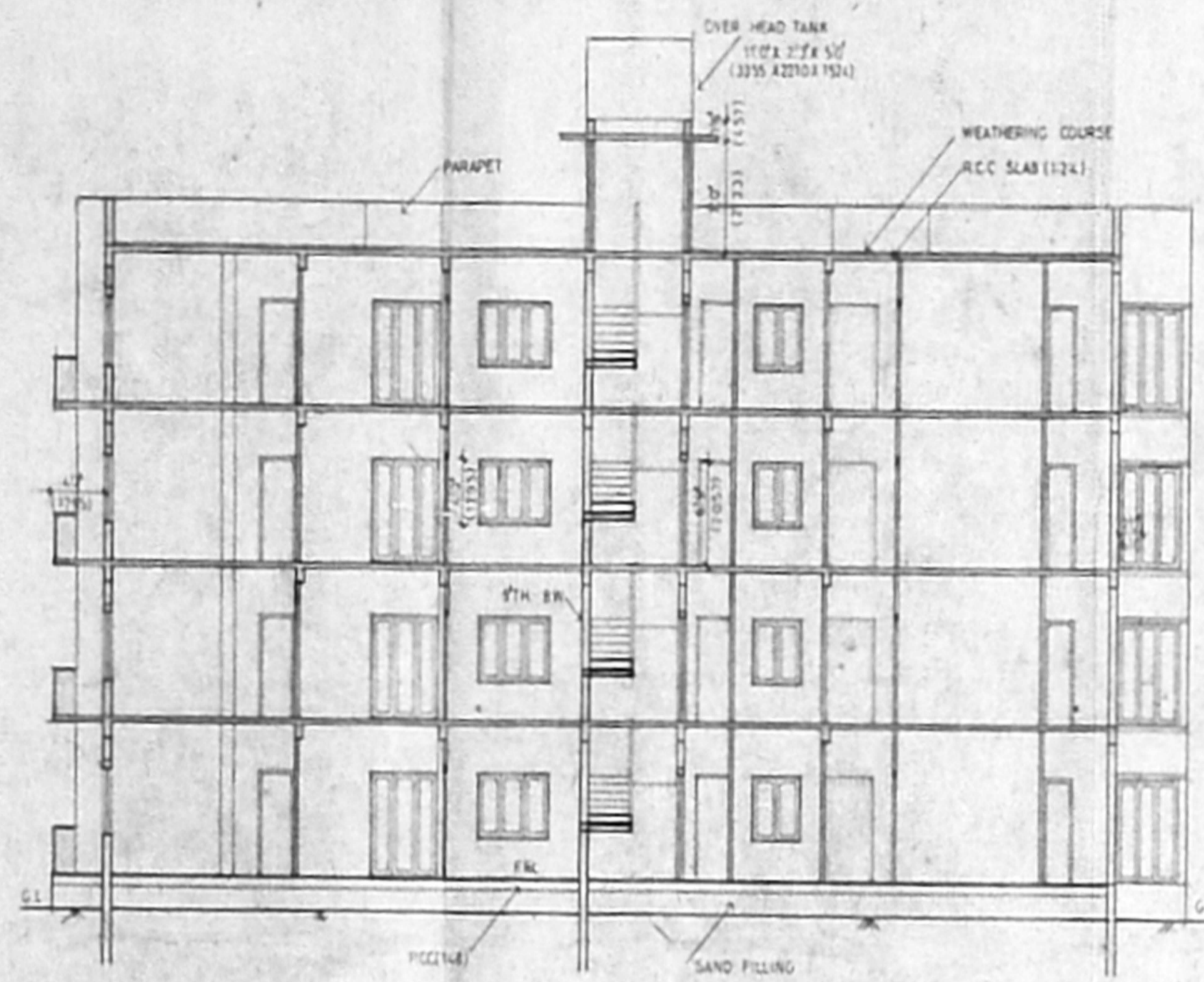

SECTION AA

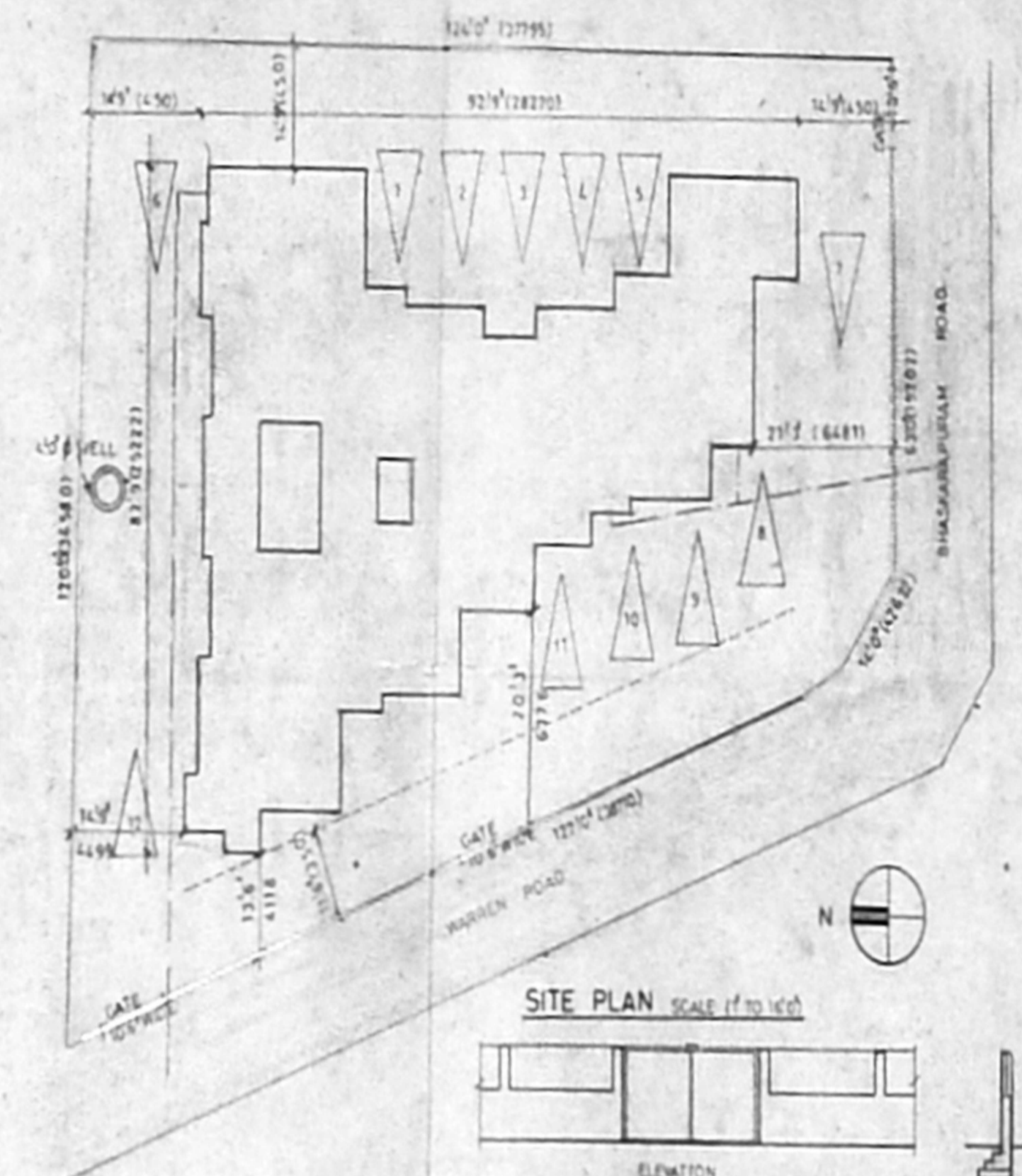

SITE PLAN SCALE 1/4000

KEY PLAN (1/50)

PLINTH BEAM

RECTIFIER

SAND

PLINTH BEAM

RECC COLUMN

WELL DETAIL

SECTION

WELL DETAIL

SECTION

WELL DETAIL

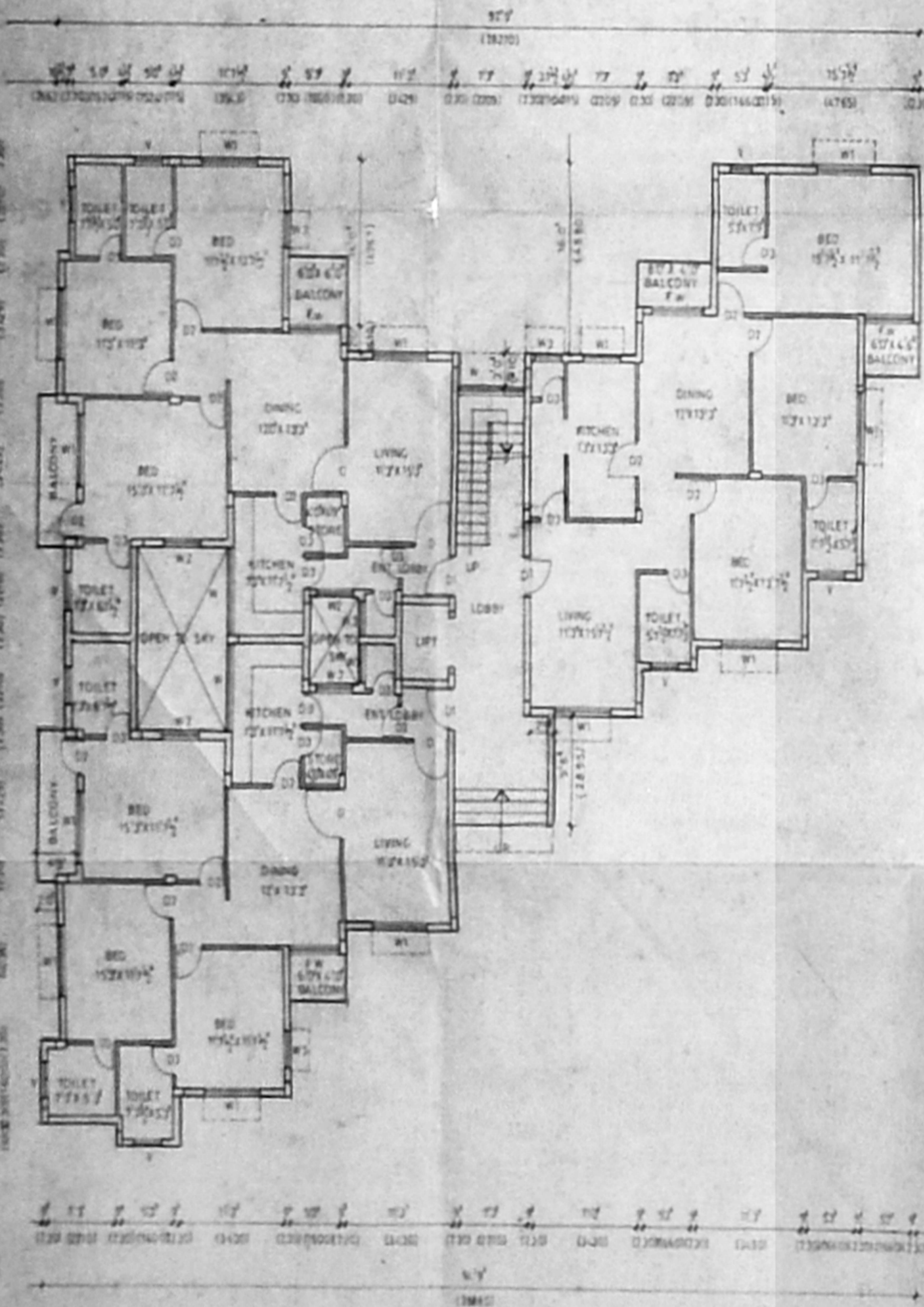

GROUND FLOOR PLAN

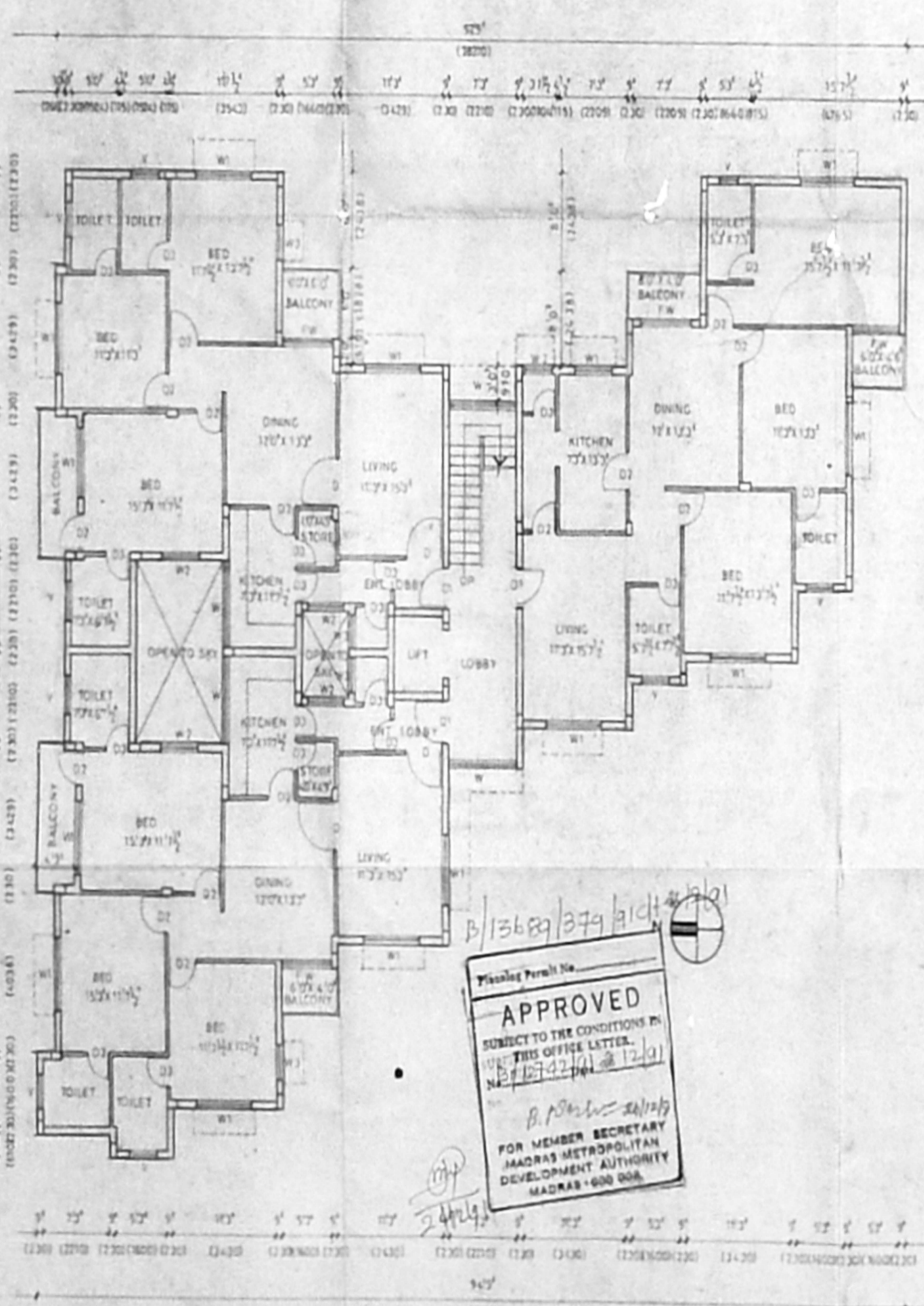

TYPICAL FLOOR PLAN

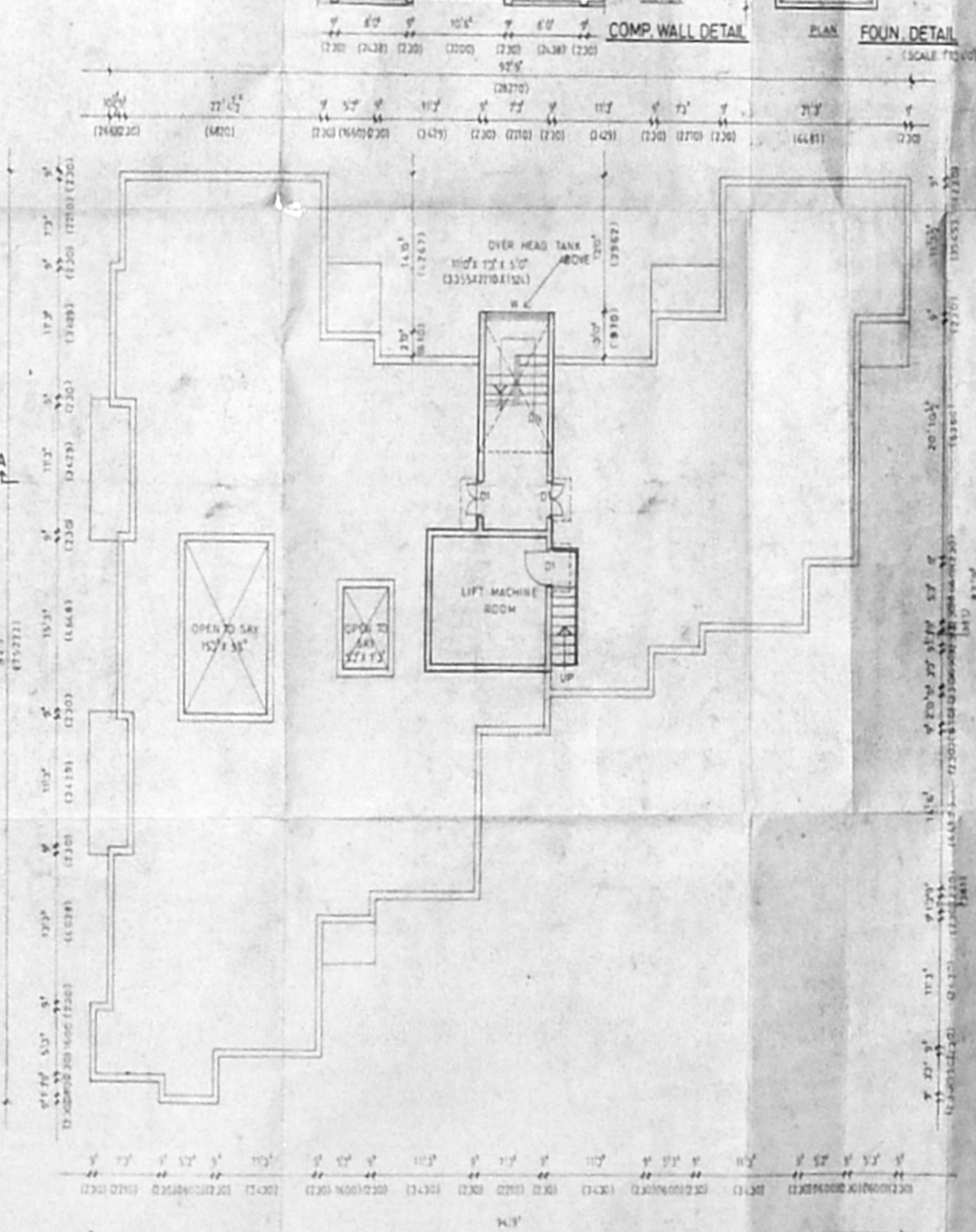

TERRACE FLOOR PLAN

SCHEDULE OF JOINERY		
DESCRIPTION	WIDTH	HEIGHT
D. TW. FLUSH DOOR	4'0"	6'6"
D1. F.	3'6"	6'6"
D2. F.	3'0"	6'6"
D3. F.	2'6"	6'6"
FW. FRENCH WINDOW	1'6"	6'6"
W. TW. GLAZED WINDOW	3'6"	6'6"
W1. F.	4'0"	6'6"
W2. F.	4'0"	6'6"
W3. F.	3'0"	6'6"
W4. F.	3'0"	6'6"

**SPECIFICATIONS**  
 FOUNDATION: RCC FOOTINGS TO BE LAID OVER A BED OF PCC SLAB WITH A SAND CUSHION. BRICK WALL TO BE SUPPORTED BY PLINTH BEAM.  
 SUPER STRUCTURE: BRICK WORK IN CM 1:3:6. RCC BEAMS, UNITS, STAIRS, SLABS, SHADES ETC. IN IS 456 WITH SCHEDULED REINFORCEMENT.  
 FINISHES: MOSAIC FLOORING WALLS ARE PLASTERED WITH 1:4 MIX AND PAINTED. ROOFING - BEST INDIA TEAK WOOD AND GOOD QUALITY ALUMINUM EXTRUSIONS.

AREA STATEMENT	
PLOT AREA	11882 SQ. FT.
GROUND FLOOR	4531.50 SQ. FT.
FIRST FLOOR	4431.50 SQ. FT.
SECOND FLOOR	4431.50 SQ. FT.
THIRD FLOOR	4431.50 SQ. FT.
TOTAL	18836.00 SQ. FT.

REFERENCES	
PROPOSED	---
ROAD	---
BOUNDARY	---
SEWAGE	---

SIGNATURE OF OWNER  
*[Signature]*

SIGNATURE OF LICENSED SURVEYOR  
*[Signature]*  
 P. MOD. BALASUBRAMANIAN, S.A. NO. 124

CORPORATION DRAWING

PROJECT  
 PROPOSED APARTMENT BUILDING  
 AT NO. 3 MADRAS ROAD, MADRAS-600 006.

edifice  
 12, FOURTH MADRAS ROAD,  
 KOTTUR GARDENS,  
 KOTTURPATTINAM  
 MADRAS-65.

JOB NO. 189  
 SCALE: 1/100  
 DATE: MARCH 1956

APPROVED  
 SUBJECT TO THE CONDITIONS IN  
 THIS OFFICE LETTER.  
 NO. 124/1956-1957  
 FOR MEMBER SECRETARY  
 MADRAS METROPOLITAN  
 DEVELOPMENT AUTHORITY  
 MADRAS-600 006.